

Greg Sandow

Ground for electric cello

for Peter Sachon

*play the irregular
rhythms freely*

Expansive and comfortable

Violoncello

(♩ = 48)

p

5

espress.

10

intense

calmer

15

calm, espress.

20

p

espress.

25

passionate

30

freely

subsiding

5:4

calmer 35 *still calm*

p

40 *very relaxed*

p *pp*

Faster, with a dry tone

(♩ = 168) *crawling and jumping* 45 *very light accents*

pp

50 *intense*

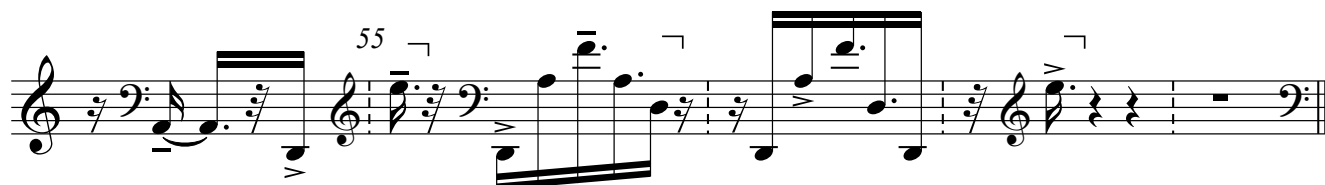

Expansive and relaxed

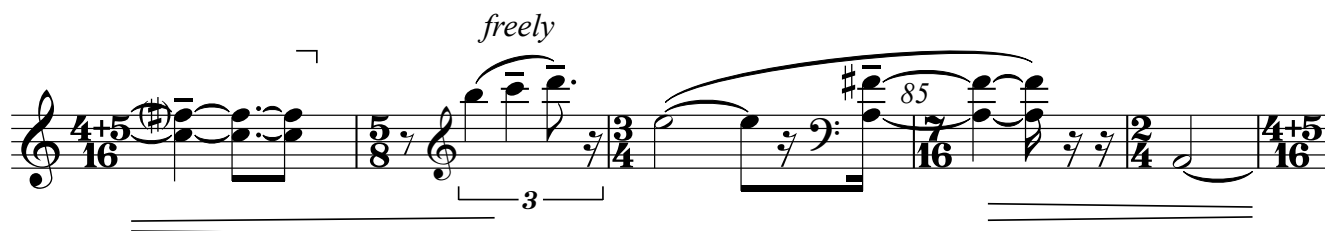
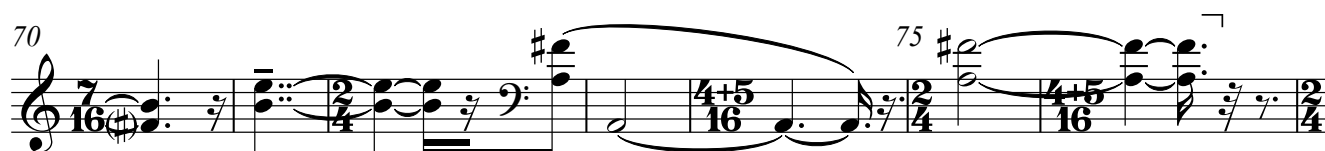
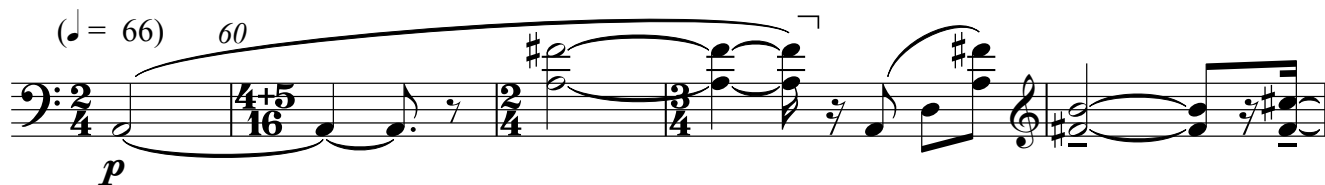

Nervous, faster; uneasy

(♩ = 74) *very light accents*

Expansive and relaxed,
as before

freely

a little bit intense

Nervous, as before

Expnsive and relaxed,
as before *freely*

120

pp *p*

125

p *freely*

Nervous,
as before

130

pp

Faster, dryer, as before
crawling and jumping

Expansive and relaxed,
as before

135

p

140

145

150

155

159

160

very long puases, ad lib

163

calmer

ppp

165

167

pppp

170

171

pp

175

Perc.

180

185

190

195

200

205

Perc.

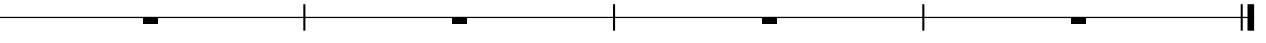

Washington, DC 2016